

Existing Ground Floor Plan
1:50@A1

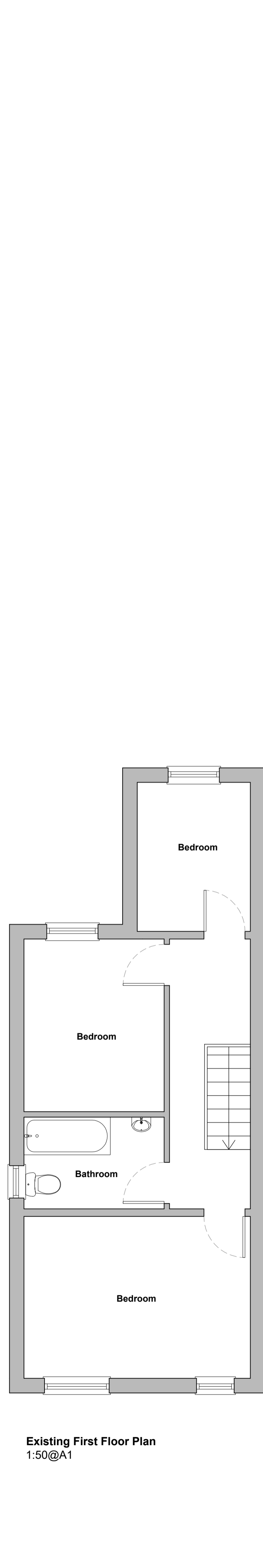

Existing First Floor Plan
1:50@A1

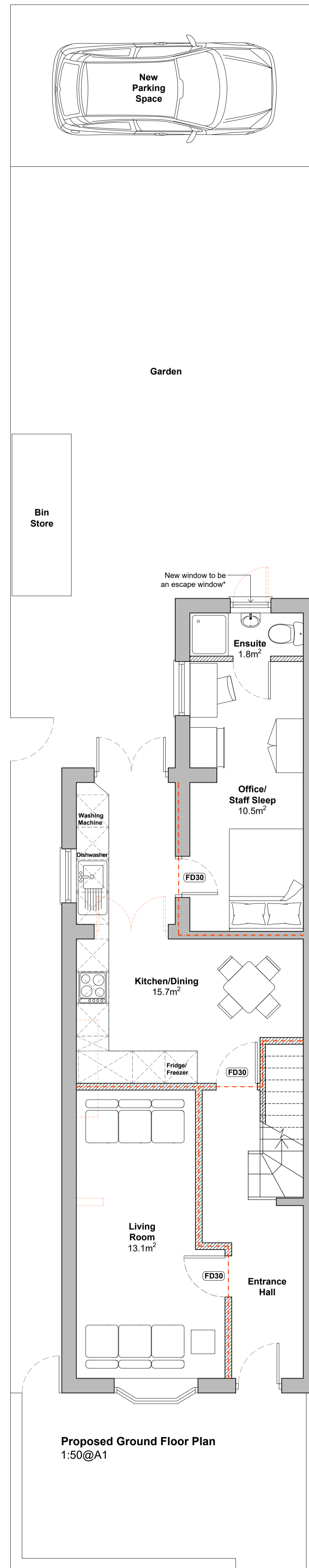

Proposed Ground Floor Plan
1:50@A1

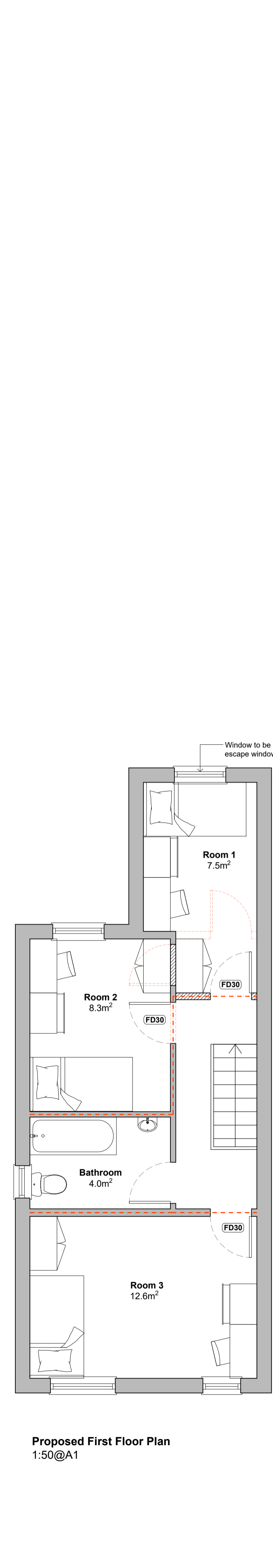

Proposed First Floor Plan
1:50@A1

- General Notes:**
1. This drawing is to be read in conjunction with all relevant architectural information and other consultants drawings.
 2. Discrepancies must be reported directly to the Architect.
 3. All dimensions must be checked on site and not scaled from drawing.
 4. This drawing is copyright.

- Key**
- Existing Walls
 - Proposed Walls
 - Demolished/Removed
 - 30 Minute Fire Resistant Lining

Rev	Date	Notes	Drawn
E	09/02/24	Rooms Amended	JS
D	29/01/24	Parking Space Added	JS
C	05/01/24	Note Amendments	JS
B	06/12/23	Various Amendments	JS
A	06/12/23	Various Amendments	JS

Scale: 1:50@A1

 1:100

Issue
PLANNING

JJA Jeffrey Jordan Architects
 w: jeffreyjordanarchitects.co.uk
 e: info@jeffreyjordanarchitects.co.uk
 t: 0161 327 3407

Project Address	180 Clarendon Road, Hyde, SK14 2JY		
Project Description	Children's Care Home Conversion		
Drawing Title	Existing and Proposed Plans		
Drawing No.	1200	Rev.	E